

NHS Health Checks update - TH HCAs

NDPP

March 2017

Ana Gutierrez
Primary Care Facilitator

Who do you invite?

- ▶ Adults (18+)
- ▶ Not diabetic
- ▶ Not pregnant
- ▶ Latest HbA1c 42–47 in last 12m

- ▶ Other discretionary exclusions, e.g palliative care

Who do you invite 2?

Tower Hamlets Clinical Effectiveness Group

- ▲ # Practice Support TH
 - ▷ 1- Integrated Care NIS Support
 - ▷ Clinical Tools -APL
 - ▷ DES Support
 - ▷ Immunisations
 - ▷ Miscellaneous
 - ▲ NIS Support
 - CKD NIS Support v2
 - Mental Health NIS Support v2
 - NDPP NIS Call and Recall v7**
 - NHS Health Checks Recall 2016-1
 - ▷ Prescribing NIS
 - ▷ Sexual Health NIS
 - Surgical Aftercare NIS Audit v5
 - ▷ Prevalence Improvement ADVANCED (
 - ▷ QOF Support

Name

- 🔍 # Eligible for NDPP currently (with exclusions)
- 🔍 1- Currently eligible but already referred to NDPP
- 🔍 2- Referral to NDPP declined
- 🔍 3- Currently eligible + Not referred or declined yet
- 🔍 Eligible for 1st invite [CALL]**
- 🔍 Eligible for 2nd invite [RECALL]
- 🔍 Eligible for 3rd invite [RECALL]

Invitation read codes

NHS diabetes prevention programme invitation first letter	EMISNQN19
NHS diabetes prevention programme invitation second letter	EMISNQN20
NHS diabetes prevention programme invitation third letter	EMISNQN21
NHS diabetes prevention programme telephone invitation	EMISNQN22
NHS diabetes prevention programme verbal invitation	EMISNQN23
NHS diabetes prevention programme invitation SMS text message	EMISNQN24

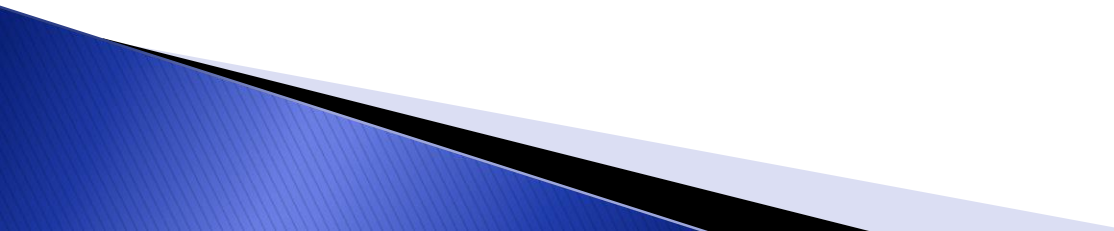

How to refer - 1

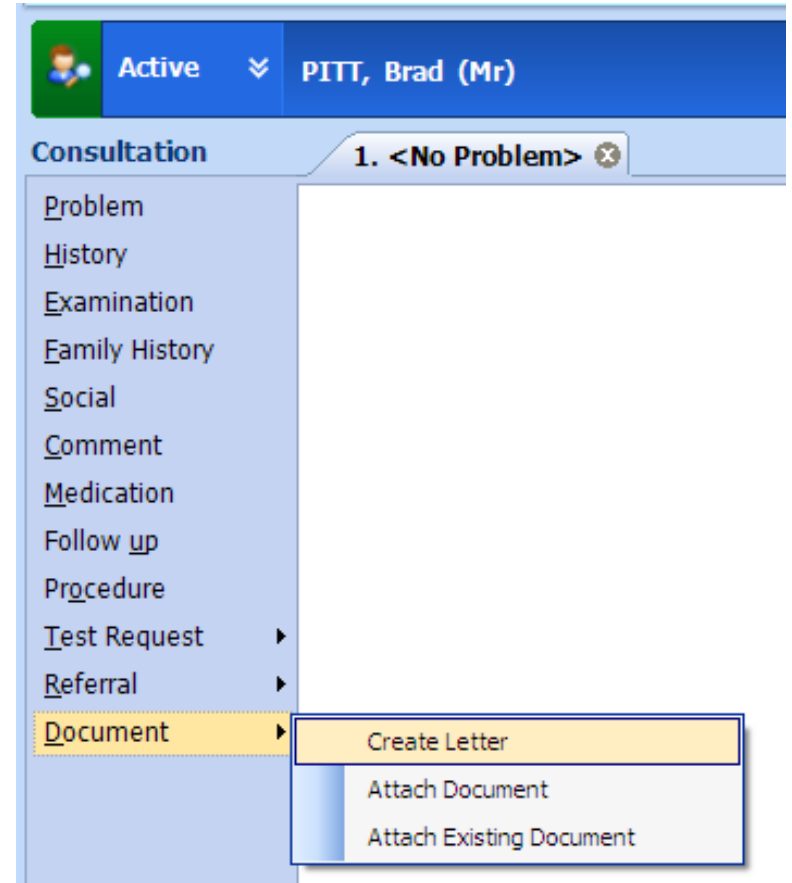
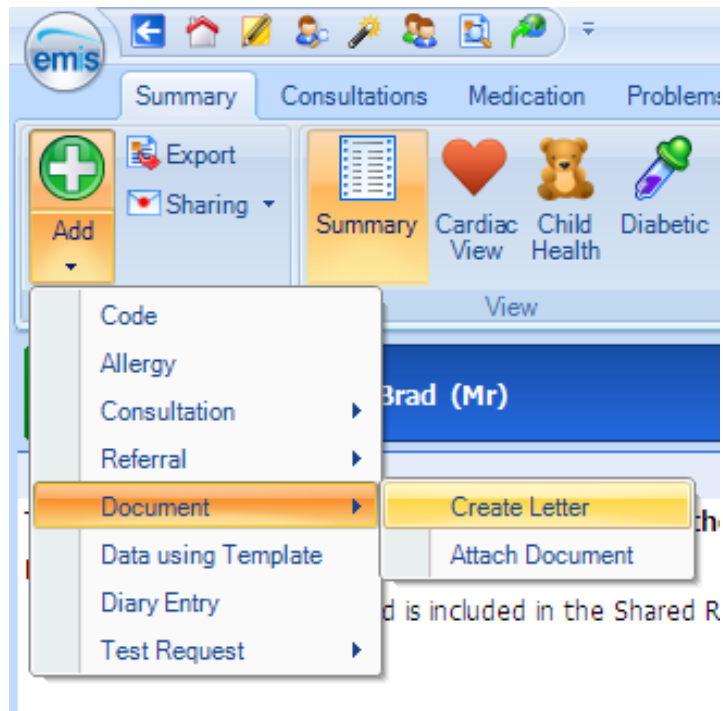

How to refer -2

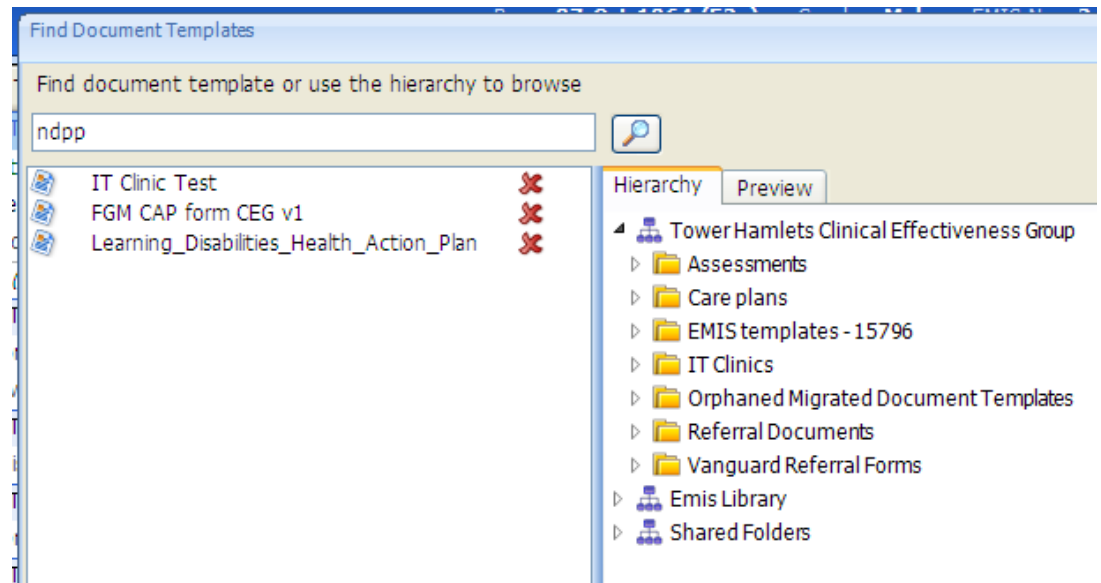
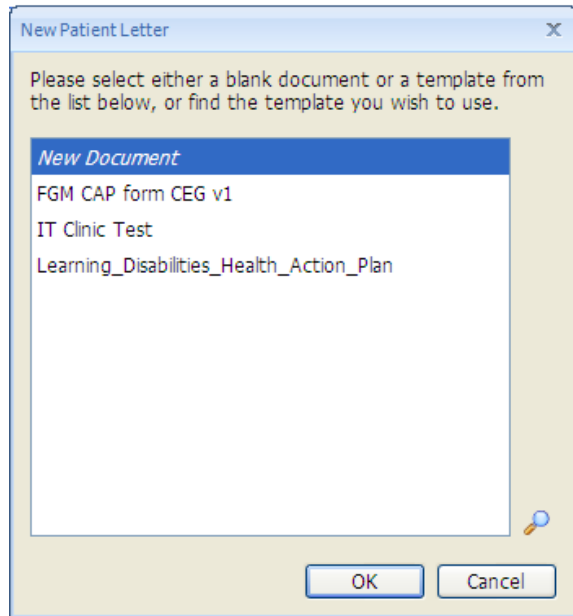

How to refer -3

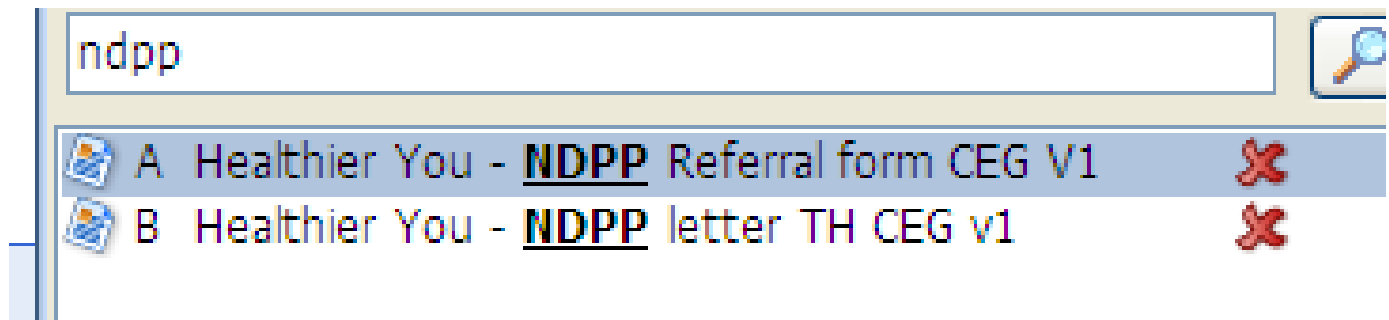
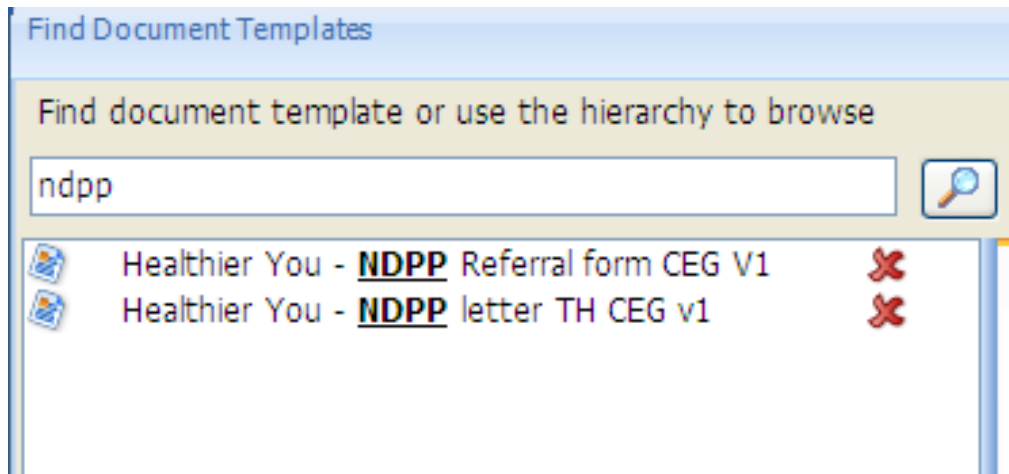

How to refer -4

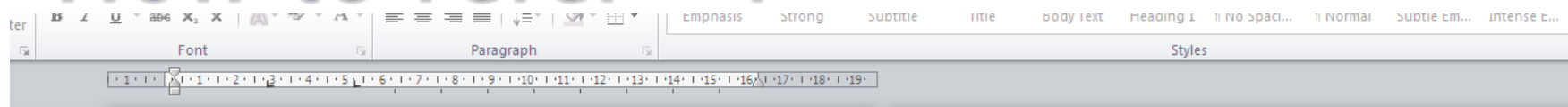

Referral Form



To be eligible for the programme, the person must be aged 18+ and:

- Be registered with Tower Hamlets or City & Hackney GP
- Not have been diagnosed with Type 2 diabetes
- Not be pregnant at the time of referral
- Have a HbA1c of 42-47 mmol/mol (6.0-6.4%) or an FPG of 5.6-6.9 mmol/l tested in the last 12 months

Please fill in and send to: **Post:** Healthier You HQ, 2nd Floor, East Wing, Graeme House, Liverpool L2 7ZH

Secure e-fax: 020 8401 5162 **Email:** healthieryou.northandeastlondon@nhs.net
We can also be contacted by phone on 0800 092 1191

Organisational Data

GP practice code 17217
GP Practice Name:
GP Practice Address:

Patient Data

NHS number: _____ **First language:** Main spoken language English **Ethnicity:** _____
Ethnic category not stated - 2001 census

Family name: Prescott **Given name:** Sophie

Address: 54, Daubeney Road, Hackney, London, E8 5QJ

Postcode: E8 5QJ

Telephone: 0207 999 000 / 0777 777 777 **Email:** sophiep@emailaddress.com

Date of birth: 01-Sep-1989 **Gender:** Female **Height (m.cm):** 162 cm **Weight (kg):** 49 kg
BMI: 18.7 kg/m²

EMIS ID: 5

Blood Test Data

HbA1c: 54 mmol/mol 17-Jan-2014 **FPG:** No value found.

Learning Disability

Yes: No: Not known:

Is the individual recorded on SMI register?

Yes: No: Not know:

Consent Statement

Please confirm the individual understands that:

- Their personal and medical information is being shared
- The purpose of sharing this information is for them to participate on the programme
 - Their personal and medical information will be stored securely on electronic systems and not be used for any purpose other than programme delivery
 - The programme is delivered by Reed Moments, with Lloyd's Pharmacy, and data will be shared securely between both organisations for the purposes of delivering the programme effectively
 - The results of preventative diabetes screening will be shared securely with their GP
 - Their information may be shared with NHS England for programme evaluation purposes only
 - Their data will be treated as confidence and held, shared and disposed of in line with all legal requirements (including the Data Protection Act) and NHS guidance (which includes the Caldicott Guidelines)

Confirmed: Yes / No

How to refer -5

For the programme, the person must be aged 18+ and:

Resided with Tower Hamlets or City & Hackney GP • Not have been diagnosed with Type 2 diabetes
Pregnant at the time

- other than programme delivery
- The programme is delivered by Reed Mo
- both organisations for the purposes of
- The results of preventative diabetes scre
- Their information may be shared with NI

and send to:
7ZH

Additional Data

code 17217

Name:

Address:

Data

Dr:

Dr: not stated

Dr: Prescott

Dr: Daubney R

Dr: 58 5QJ

207999000 / 0777777777

Email: sophiep@emailaddress.com

Document Properties

Document Type	Referral to NHS Diabetes Prevention Programme	<input type="button" value="v"/>	<input type="button" value="🔍"/>
Source		<input type="button" value="v"/>	<input type="button" value="🔍"/>
Document Title	Healthier You - NDPP Referral form CEG V1		
Date	13-Mar-2017	<input type="button" value="📅"/>	
Person			
Department			
<input type="checkbox"/> Create consultation for letter			
<input type="checkbox"/> Send email			
		<input type="button" value="OK"/>	<input type="button" value="Cancel"/>

as confidence :
and NHS
the Caldwell C

/ No

How to refer -6

Code Selector

Search for code or use hierarchy to browse for code

Referral to NHS Diabetes Prevention Programme

- A Referral to NHS diabetes prevention programme
- B Referral to NHS Diabetes Prevention Programme**
- C Referral to NHS Diabetes Prevention Programme declined

Code hierarchy

- ▲ SNOMED CT/Read V2. Release v124
 - ▲ Preventive procedures
 - ▲ Counselling/health education
 - ▲ Health education - subject
 - ▲ NHS Diabetes Prevention Programme

Referral to NHS Diabetes Prevention Programme

0 / 911

679m4

Check referral is filed and coded

emiss

Summary Consultations Medication Problems Investigations **Care History** Diary Documents Referrals

Add Edit Delete Sharing Add/Edit

Latest Only Descriptive Text Collapse All Trend

All Data Non Value Data Allergies Health Status Family History Immunisations

Filters Search View

Active PRESCOTT, Sophie (Miss)

Date	Term	Value
13-Mar-2017	Gynaecological referral	
13-Mar-2017	Referral to community gynaecology service	
13-Mar-2017	Referral to NHS Diabetes Prevention Programme	Healthier You - NDPP Referral fo

TEST, Testing (Dr)

Context

Attachment

Attachment

Problem; First Value

Problem; Review

Detailed View

Referral to NHS Diabetes Prevention Programme

Healthier You - NDPP Referral form CEG V1

Authorising user GUTIERREZ, Ana (Ms)

Read code 679m4

SNOMED-CT 2588351000000115

Date	Value
13-Mar-2017	Healthier You - NDPP Referral form C...

Another way of coding referral

NHS Health Check Tower Hamlets CEG

Pages «

- NHS Health Check**
- High CVD Risk Annual Review
- Lifestyle Intervention
- Cancer Screening
- Administration
- Ethnicity
- Resources

High risk of cardiovascular disease No previous entry

High Diabetes Risk

At high diabetes risk = people identified as ever having:

- Impaired fasting glucose
- Impaired glucose tolerance
- Women who have had gestational diabetes but tested normal following delivery
- QDiabetes score $\geq 20\%$

High risk of diabetes mellitus No previous entry

Referral to education programme No previous entry

Referrals

National Diabetes Prevention Programme (NDPP): eligible patient if >18 yrs with HbA1c 42-47mmol/mol (6.0%-6.4%) FPG 5.5-6.9mmol/l taken in last 12mths, to obtain a consent to refer contact details to Reed Momenta, the chosen local provider for the programme, and tick the box below.

Referral to NHS Diabetes Prevention Programme No previous entry

NHS Health Checks NIS metric: Offer a referral to the Fit 4 Life Centre for those scoring QRISK2 $\geq 20\%$ with BMI ≥ 35 (South Asian \geq BMI 27.5) and those at high risk of Type 2 diabetes HbA1c 42-47mmol/mol (6.0%-6.4%) FPG 5.5-6.9mmol/l or QDiabetes $\geq 20\%$ or high risk register code with a BMI ≥ 35 (BMI 27.5 S. Asian)

** Healthy lifestyle programme (Fit4Life) offered No previous entry

Outcome of Healthy Lifestyle Programme offer No previous entry

Please complete all relevant pages/sections applicable for NHS Health Check & High CVD Risk Check

Ethnicity, Smoking, Obesity, Monitoring (if applicable), Physical Activity and Alcohol

